Counter Taobao Weekly Update

Week ending 13 June 2025

Fashion Update

[Fashion progress: new top TB seller acquisition] 21 new sellers acquired in May; 26 to 47 shops opened in respective markets have been added into programme hit list

Completed | In progress | To start | Delayed

Market	Topic	#	Task	PIC	Status
Acquire top TB sellers / SKUs that are not on SHP					
SG	Commercial	42	Sellers review	Tina	Completed
		43	Marketing resource alignment	Tina	Completed
		44	Conduct seller pitching	Lynn	In Progress
		45	Seller onboarding and SKU listing/migration	Lynn	In Progress
		46	Marketing push	Tina	In Progress
MY	Commercial	47	Sellers review	Max	Completed
		48	Marketing resource alignment	Max	Completed
		49	Conduct seller pitching	Lynn	In Progress
		50	Seller onboarding and SKU listing/migration	Lynn	In Progress
		51	Marketing push	Max	In Progress
TH	Commercial	52	Sellers review	Tiffany	Completed
		53	Marketing resource alignment	Tiffany	Paused
		54	Conduct seller pitching	Lynn	In Progress
		55	Seller onboarding and SKU listing/migration	Lynn	In Progress
		56	Marketing push	Tiffany	In Progress
VN	Commercial	57	Sellers review	Eric	Completed
		58	Marketing resource alignment	Eric	Completed
		59	Conduct seller pitching	Lynn	In Progress
		60	Seller onboarding and SKU listing/migration	Lynn	In Progress
		61	Marketing push	Eric	In Progress
TW	Commercial	62	Sellers review	Amanda	Completed
		63	Marketing resource alignment	Amanda	Completed
		64	Conduct seller pitching	Lynn	In Progress
		65	Seller onboarding and SKU listing/migration	Lynn	In Progress
		66	Marketing push	Amanda	In Progress
PH	Commercial	67	Sellers review	Ashley	Completed
		68	Marketing resource alignment	Ashley	Completed
		69	Conduct seller pitching	Lynn	In Progress
		70	Seller onboarding and SKU listing/migration	Lynn	To start
		71	Marketing push	Ashley	To start

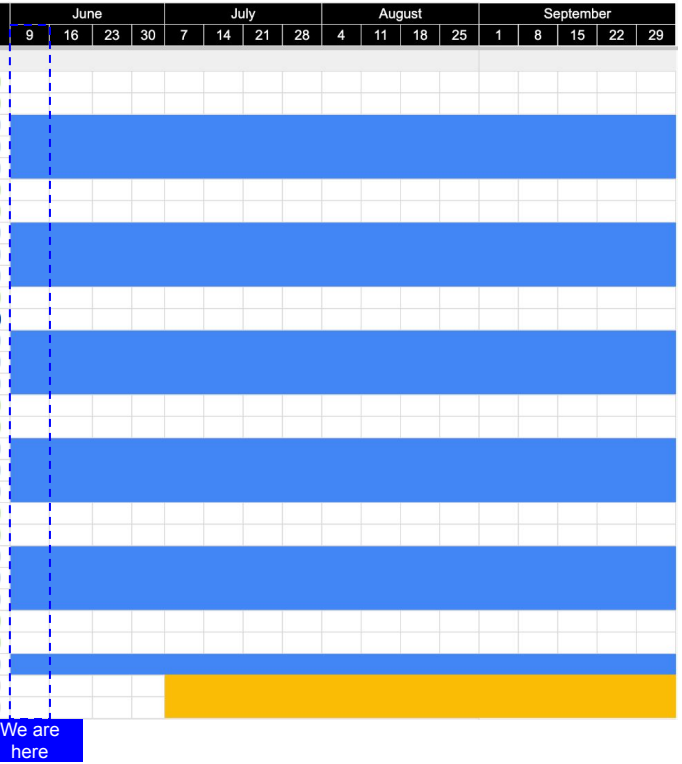

Highlights

[VN, TH, TW, SG, MY]

- In June, 21 sellers were newly acquired. 26 to 47 shops opened across all markets and added into tracking
- CNSIP Batch 5 (from Mar/Apr batch and remaining of universe pool not in program): 587 shops opened, sale started from 11 June (to be added into program from next week)
- Targets to be realigned for all categories and markets (part of CN x Reg effort) by 20 Jun

[Fashion progress: sourcing] Sourcing started for all markets on 10 June; final results for June to be in by 18 June

Completed | In progress | To start | Delayed

Market	Topic	#	Task	PIC	Status
Crawl and source top TB SKUs unmatched on SHP					
SG	Commercial	72	Crawl TB SKUs	Keith	Completed
		73	Mapping to existing SHP SKUs	Keith	Completed
		74	Marketing resource alignment	Tina	Completed
		75	SOP Alignment	Nicholas/Lynn	Completed
		76	Sourcing of SKUs	SCS/Lynn	In Progress
		77	Marketing push	Tina	To start
MY	Commercial	78	Crawl TB SKUs	Keith	Completed
		79	Mapping to existing SHP SKUs	Keith	Completed
		80	Marketing resource alignment	Max	Completed
		81	SOP Alignment	Nicholas/Lynn	Completed
		82	Sourcing of SKUs	SCS/Lynn	In Progress
		83	Marketing push	Max	To start
TH	Commercial	84	Crawl TB SKUs	Keith	Completed
		85	Mapping to existing SHP SKUs	Keith	Completed
		86	Marketing resource alignment	Tiffany	Completed
		87	SOP Alignment	Nicholas/Lynn	Completed
		88	Sourcing of SKUs	SCS/Lynn	In Progress
		89	Marketing push	Tiffany	To start
VN	Commercial	90	Crawl TB SKUs	Keith	Completed
		91	Mapping to existing SHP SKUs	Keith	Completed
		92	Marketing resource alignment	Eric	Completed
		93	SOP Alignment	Nicholas/Lynn	Completed
		94	Sourcing of SKUs	SCS/Lynn	In Progress
		95	Marketing push	Eric	To start
TW	Commercial	96	Crawl TB SKUs	Keith	Completed
		97	Mapping to existing SHP SKUs	Keith	Completed
		98	Marketing resource alignment	Amanda	Paused
		99	Sourcing of SKUs	SCS/Lynn	Paused
		100	Marketing push	Amanda	Paused
PH	Commercial	101	Crawl TB SKUs	Keith	Completed
		102	Mapping to existing SHP SKUs	Keith	Completed
		103	Marketing resource alignment	Ashley	Completed
		104	SOP Alignment	Nicholas/Lynn	Completed
		105	Sourcing of SKUs	SCS/Lynn	In Progress
		106	Marketing push	Ashley	To start

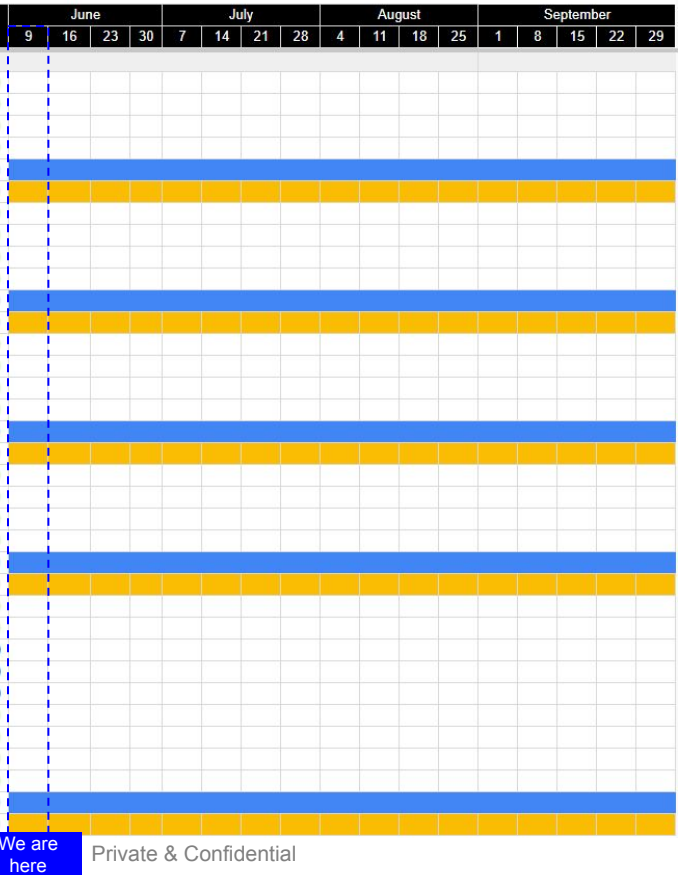

Highlights

- **Overview:** Pitching for sourcing started on 10 June for all markets, to get final results on 18 June
- **Progress:** No response for SG/MY yet; Achieved 440 (TH), 329 (VN) and 59 (PH) sourced SKUs for respective markets

[Fashion performance] ADO 44.7k (MoM +24% %CB +0.6pp); ADG $488k (MoM +28%, %CB +1.6pp); SKU# 684k (MoM -0.9%)

Table: Fashion Performance (1-11 Jun)

		All Markets	SG	MY	TW	PH	TH	VN
ADO	MTD	**44,722**	674	4,581	474	18,827	10,289	9,877
	M-1	**36,118**	696	4,280	416	13,633	9,150	7,942
	MoM	1 **23.8%**	-3.2%	7.0%	13.8%	38.1%	12.4%	24.4%
	WTD	**38,091**	566	4,471	458	15,642	8,602	8,353
	WoW	**-21.5%**	-23.0%	-3.7%	-5.2%	-24.2%	-23.6%	-22.3%
ADO as %CB	CB% MTD	5.4%	1.9%	3.8%	2.3%	7.4%	8.8%	3.5%
	CB% M-1	4.8%	2.0%	3.8%	2.0%	5.8%	8.0%	3.3%
	CB% MoM	**0.6%**	-0.1%	-0.1%	0.3%	1.6%	0.9%	0.3%
ADG	MTD	**$487,917**	$12,583	$51,655	$11,545	$188,387	$138,218	$85,529
	M-1	**$382,176**	$11,074	$50,825	$9,188	$147,860	$94,642	$68,587
	MoM	2 **27.7%**	13.6%	1.6%	25.7%	27.4%	46.0%	24.7%
ADG as %CB	MTD	**9.9%**	3.1%	5.5%	2.1%	14.8%	17.1%	9.1%
	M-1	**8.4%**	2.9%	5.4%	1.9%	12.6%	13.3%	8.0%
	MoM	**1.6%**	0.2%	0.2%	0.3%	2.1%	3.8%	1.1%
ABS	MTD	**$11**	$19	$11	$24	$10	$13	$9
	MoM	**3.1%**	17.4%	-5.0%	10.4%	-7.7%	29.9%	0.3%
PC2	MTD	**-$7,694**	$773	$375	$1,058	-$7,900	-$3,092	$1,094
	MoM	**-$13,804**	$258	-$1,244	$80	-$7,228	-$4,708	-$963
PC2 %	MTD	**-1.6%**	6.4%	0.7%	9.2%	-4.2%	-2.2%	1.3%
	MoM	**-3.2%**	1.5%	-2.5%	-1.5%	-3.7%	-3.9%	-1.7%
	CB PC2	-0.3%	10.7%	1.1%	7.6%	-2.6%	-2.4%	-7.3%
	Delta	**-1.3%**	**-4.3%**	**-0.4%**	**1.5%**	**-1.6%**	**0.2%**	**8.6%**
# SKUs	MTD	**683,770**	75,141	90,157	69,706	170,614	135,097	143,055
	MoM	3 **-0.9%**	-5.7%	1.4%	-4.3%	0.2%	-2.2%	2.1%
	WTD	681,469	74,777	89,829	67,539	170,396	134,941	143,989
	WoW	**-0.5%**	**-0.8%**	**-0.6%**	**-4.8%**	**-0.2%**	**-0.2%**	**1.0%**
SKU effi	MTD	**6.54%**	0.90%	5.08%	0.68%	11.04%	7.62%	6.90%
	MoM	**25.0%**	2.6%	5.6%	18.9%	37.9%	15.0%	21.8%

Highlights

1. Reg May ADO 44.7k (+24% MoM) due to strong 6.6 push
   - SG 674 (-3% MoM) due to existing sellers and new SKUs' efficiency under target
   - PH 18.8k (+38% MoM) due to push of sports and outdoors apparels, lower priced items; ADO and ADG as a % of CB grew
2. Reg ADG $488k (+28% MoM); %CB 9.9pp grew across all markets (+1.6pp MoM)
3. Reg SKU # 684k (-0.9% MoM); drop in SG (-5.7%) and TW (-4.3%) due to sellers refreshing assortment from seasonality

[Acquisition Funnel and Performance] Total of 95 sellers acquired till date since Mar, 21 newly acquired in June

Table: Acquisition Progress (Mar to Jun)

	Status	Total		SG			MY			TH			VN			TW		
		SKU #	ADO	Seller	SKU #	ADO	Seller	SKU #	ADO	Seller	SKU #	ADO	Seller	SKU #	ADO	Seller	SKU #	ADO
	Acquired #	43,224	1,018	95	1,597	16	95	6,426	237	95	14,943	464	95	15,953	286	95	4,305	14
1	(1) Acquired in June	-	-	21	-	-	21	-	-	21	-	-	21	-	-	21	-	-
	(2) Selected by markets (Mar-May)	31,861	893	50	2,106	16	51	8,362	237	56	10,884	464	59	6,154	162	59	4,355	14
2	... Seller accepted, direct shop opened	31,861	893	29	2,106	16	33	8,362	237	41	10,884	464	47	6,154	162	26	4,355	14
	... Pending pitching	-	-	1	-	-	1	-	-	0	-	-	1	-	-	0	-	-
3	... Seller rejected, pitch CNSIP	-	-	20	-	-	17	-	-	15	-	-	11	-	-	33	-	-
	(3) Not selected by markets, pitch CNSIP	21,695	125	24	584	0	23	408	0	18	7,420	0	15	13,270	125	15	13	0

Highlights

1. Total of 95 sellers acquired thus far from March till June, of which 21 sellers are newly acquired in June - mkts reviewing in progress [ETA: 13 June]
2. 26 to 47 sellers already opened shops across the markets with a total of 32k SKUs and 893 ADO
3. Rejected sellers and those not selected by markets (Mar & Apr) have been pitched via CNSIP and started sale from 11 June.
   - Next steps: May batch to be pitched via CNSIP in July

[Sourcing target and progress] 19.5k SKU# sourcing target set by Dec'25; pitching started from 10 June for all markets and final results to be ready by 18 June

Table: Reg sourcing targets and June progress

Breakdown by BU		Jun'25 (A)	Jul'25 (T)	Aug'25 (T)	Sep'25 (T)	Oct'25 (T)	Nov'25 (T)	Dec'25 (T)
Cumulative Reg Target (per market)		**1,500**	**4,500**	**7,500**	**10,500**	**13,500**	**16,500**	**19,500**
CNCB Sourced SKU#	SG	0	By month					1
	MY	0						
	TH	440						
	VN	329						
	PH	59						
SCS Sourced SKU#		2) In Progress	Alignment in progress (on when SCS sourcing will start, and targets)					

Highlights:

1. Overall sourcing **target aligned to be 19.5k** for CNCB by Dec'25
   a. CNCB remains the main contributor, target 19.5k by Dec'25 - 119 sellers with 10 SKUs per month + 100 SKUs per month from 30 sellers
   b. SCS target alignment in progress, to officially start in Aug'25
2. Sourcing **in progress** from 10 June to achieve 1.5k June targets
   a. [SG/MY] No responses collected as of 12 Jun
   b. [TH/VN/PH] Achieved 440 (TH), 329 (VN) and 59 (PH) sourced SKUs for respective markets
   c. Next steps: To finalise results on 18 June and get markets review for push in Jul

[Fashion] Overview of initiatives: 21 sellers acquired in June (total of 95 thus far); SKU sourcing started on 12 June and first round of results to be in by 18 June; ERP trial with select sellers ongoing, to conclude next wk

Domain	#	Initiative	Market	Status
Grow SKU count	1	Cross-market SKU migration/new upload	All (except PH)	295k new SKUs added since program start; Jun MTD SKU# Overall RR: SG: 108%, MY: 119%, TH: 120%, VN: 133%, TW: 147%
	2	TB seller acquisition (manual pitching)	All	• Jun: 21 newly acquired sellers, pending mkts review [ETA: 13 Jun] • Mar-May: 26 to 47 sellers opened shops across the markets, generating 893 ADO with 32k SKUs • Sellers that rejected and not selected by markets (Mar/Apr batch) pitched to join via CNSIP has 587 shops opened and sale started from 11 Jun.
	3	TB seller acquisition (ERP)	All	• Trial with select sellers ongoing currently; no system issues thus far • To have a meeting with stakeholders next Mon to discuss next steps on how to ramp up to more sellers
	4	Crawling from LZD/TB	SG/MY/VN/TH/TW/PH	[Completed] All mkts: Recrawl from TB (instead of LZD) to improve matching and sourcing wishlist quality completed, shared with all markets
	5	SKU Sourcing	SG/MY/VN/TH/PH	Sourcing started for all markets except for TW (will not proactively take part in sourcing) • Started on 10 June, final results to be in on 18 June • SCS sourcing will start officially in Aug due to greater constraints and different focus categories
	6	TB seller self-nomination	SG/MY/VN/TH/TW	Total of 78 sellers identified, 12-27 sellers existing in markets are added into program. • [Sellers not in market] Accepted sellers opened shop and added into hit list from 1st Jun • [Rejected/Not selected sellers]: Shops opened, sale started from 11 Jun

Furniture Update

[Furniture progress: SG/MY] SG and MY CNLS started pitching to top GGPs 中南 and 舰长 this week, to get final results next week

Completed | In progress | Planned, to start | Delayed

Market	Topic	#	Task	PIC	Status	June 9	June 16	June 23	June 30	July 7	July 14	July 21	July 28	August 4	August 11	August 18	August 25	September 1	September 8	September 15	September 22	September 29
Phase 1 [Migration] - Cross-migrate existing TB SKUs on Shopee platform to SG and MY																						
SG	Commercial	1	Align potential migration pool	Tina	Completed																	
		2	Align migration incentive plan to seller and marketing resource support to migrated SKUs	Tina	Completed																	
		3	Align SKU migration target and ADO target	Tina/Peggy	Completed																	
		4	Conduct seller pitching	Peggy	Completed																	
		5	Support seller onboarding / SKU listing	Peggy	In Progress																	
		6	Conduct marketing push	Tina	In Progress																	
		7	Align migration incentive plan for CNLS sellers	Tina	Completed																	
		8	Conduct seller pitching for CNLS sellers	Peggy	In Progress																	
		9	Support SKU listing for CNLS sellers	Peggy	To start																	
		10	Conduct marketing push for CNLS sellers	Tina	To start																	
	Service	11	Assess logistics blockers (channel availability and limits; rate card competitiveness; installation services)	Nicholas	Completed																	
		12	Launch installation service	Nicholas	Delayed																	
		13	Assess SLS Sea Shipping rates vs seller own vendors rates	Nicholas	Completed																	
		14	Lower SLS Sea Shipping rates	Felicity	Paused																	
MY	Commercial	15	Align potential migration pool	TM	Completed																	
		16	Align migration incentive plan to seller and marketing resource support to migrated SKUs	TM	Completed																	
		17	Align SKU migration target and ADO target	TM/Peggy	Completed																	
		18	Conduct seller pitching	Peggy	Completed																	
		19	Support seller onboarding / SKU listing	Peggy	In Progress																	
		20	Conduct marketing push	TM	In Progress																	
		21	Align migration incentive plan for CNLS sellers	TM	Completed	R2																
		22	Conduct seller pitching for CNLS sellers	Peggy	In Progress	R2	R2															
		23	Support SKU listing for CNLS sellers	Peggy	In Progress			R2	R2	R2												
		24	Conduct marketing push for CNLS sellers	TM	In Progress																	

We are here

Highlights

- **Sourcing for MY by top GGP:** Remaining 11k SKUs to meet 23k target by Jun will be uploaded by 16 June
- **SG CNLS:** Incentive plan aligned; Pitching in progress starting from top 2 sellers 中南 and 舰长 [ETA: 19 Jun]. Remaining CNLS sellers to be pitched next week
- **MY CNLS:** Pitching in progress with refreshed package, currently 48 out of 69 sellers accepted, final results to be shared next week [ETA: 18 June]

[Furniture Progress: TH/VN] TH bulky channel officially launched with 240 sellers; To continue VN CNLS pitching in end-Jun

Completed | In progress | Planned, to start | Delayed

Market	Topic	#	Task	PIC	Status	June 9	June 16	June 23	June 30	July 7	July 14	July 21	July 28	August 4	August 11	August 18	August 25	September 1	September 8	September 15	September 22	September 29
Phase 2 [Migration] - Cross-migrate existing TB SKUs on Shopee platform to PH/TH/VN/TW																						
TH	Commercial	25	Align potential migration pool	Jan	Completed																	
		26	Align migration incentive plan to seller and marketing resource support to migrated SKUs	Jan	Completed																	
		27	Align SKU migration target and ADO target	Jan/Peggy	Completed																	
		28	Conduct seller pitching	Peggy	Completed																	
		29	Support seller onboarding / SKU listing	Peggy	In Progress																	
		30	Conduct marketing push	Jan	In Progress																	
	Service	31	Understand current status of seaship/bulky channels in market	Lucas	Completed																	
		32	Assess logistics blockers (channel availability and limits; rate card competitiveness; installation services)	Nicholas	Completed																	
		33	(If applicable) Formulate logistics solution (e.g., new channel, higher limit and better price with vendor nego)	Lucas	Completed																	
		34	(If applicable) Push sellers to adopt the new logistics solutions	Nicholas	In Progress																	
VN	Commercial	35	Align potential migration pool	Eric	Completed																	
		36	Align migration incentive plan to seller and marketing resource support to migrated SKUs	Eric	Completed																	
		37	Align SKU migration target and ADO target	Eric/Peggy	Completed																	
		38	Conduct seller pitching	Peggy	Completed																	
		39	Support seller onboarding / SKU listing	Peggy	Paused																	
		40	Conduct marketing push	Eric	Paused																	
		41	Align migration incentive plan for CNLS sellers	Eric	In Progress	R2	R2															
		42	Conduct seller pitching for CNLS sellers	Peggy	To start			R2														
		43	Support SKU listing for CNLS sellers	Peggy	To start																	
		44	Conduct marketing push for CNLS sellers	Eric	To start																	
All	Commercial	49	Identify more TB SHP sellers via broadcasting	Peggy	In Progress																	
		50	Market review and selection of sellers	All	To start																	
		51	Conduct seller pitching	Peggy	To start																	
		52	Add successful sellers into existing pool	Peggy	To start																	

We are here

Highlights

TH Bulky Channel

- Channel official launch on 10 Jun; Sellers comms also kickstart from 10 Jun
- Currently 240 sellers whitelisted onto bulky channel on 13 Jun

VN CNLS

- VN aligned to continue CNLS pitching; Pending incentives alignment and budget confirmation from market [ETA: 19 Jun]

[Furniture Performance] Reg MTD ADO 3.5k (+26.4% MoM); ADG $174k (+22.1% MoM); SKU# 277k (+17.3% MoM)

Table: Furniture Performance (Jun 1-11)

			All Markets	SG	MY	PH	TH	VN
ADO	MTD		**3,533**	593	486	996	1,418	40
	M-1		**2,794**	570	513	806	877	27
	MoM	1	**26.4%**	3.9%	-5.2%	23.5%	61.6%	47.3%
	WTD		**2,786**	526	491	748	995	26
	WoW		**-29.6%**	-16.1%	1.5%	-34.2%	-40.0%	-47.7%
ADO as % CB	CB% MTD		**20.4%**	24.2%	15.0%	15.7%	35.8%	3.0%
	CB% MoM		**2.4%**	-1.3%	-0.7%	1.7%	6.5%	0.8%
ADG	MTD		**$174,029**	$44,524	$20,148	$64,479	$41,950	$2,929
	M-1		**$142,578**	$37,896	$22,208	$50,378	$29,814	$2,281
	MoM	2	**22.1%**	17.5%	-9.3%	28.0%	40.7%	28.4%
ADG as %CB	MTD		**41.4%**	47.3%	24.3%	44.9%	49.2%	21.1%
	MoM		**3.3%**	1.8%	-0.5%	3.7%	3.6%	3.3%
ABS	MTD		**$49**	$75	$41	$65	$30	$73
	MoM		**-3.5%**	13.1%	-4.3%	3.6%	-12.9%	-12.8%
PC2	MTD		**$10,492**	$4,363	$1,743	$2,733	$1,631	$21
	MoM		**$1,357**	$956	-$241	$1,065	-$360	-$61
PC2 %	MTD		**6.0%**	9.4%	8.7%	4.1%	3.7%	0.7%
	MoM		**-0.4%**	0.4%	-0.3%	0.8%	-2.9%	-2.9%
	CB PC2		**6.4%**	11.6%	8.4%	4.2%	3.0%	1.1%
	Delta		**-0.4%**	-2.2%	0.3%	-0.2%	0.7%	-0.4%
# SKUs	MTD		**277,213**	183,022	83,617	3,572	6,643	123
	MoM	3	**17.3%**	10.3%	39.9%	8.0%	-5.1%	4.0%
	WTD		**279,583**	185,668	83,285	3,574	6,699	123
	WoW		**1.5%**	2.4%	-0.4%	0.1%	1.2%	-0.3%
SKU effi	MTD		**1.27%**	0.32%	0.58%	28.88%	22.24%	33.98%
	MoM		**7.8%**	-5.8%	-32.3%	18.5%	77.5%	47.4%

Highlights

1. Reg MTD ADO 3.5k (+26.4% MoM), driven by TH increase (strong push during 6.6)
   - MY decline due to 2 key reasons
     - (1) Top sellers incur penalty points blocking them from campaign participation; Appealed the points due to system cancellations, and educated sellers for the rest ops reasons
     - (2) Top sellers moving to CNLS from 3PF rate increase; next step to include CNLS ADO into tracking after pitching ends(ETA 13 Jun)
   - TH: increase driven by 中南万象 ADO +541 MoM due to spike day push
2. Reg MTD ADG $174k (+22.1% MoM, ADG%)
3. SKU # 277k (+17.3% MoM); mainly driven by MY SKU# +40% MoM from 润泽优 SKU relisting SKUs (from system bug)

[Acquisition Funnel] Acquired a total of 19 sellers (12 top, 7 non-top) till date, of which 15 sellers are in program with 4.3k SKU; remaining 4 to be added by end-Jun

Table: Acquisition Progress (Mar-Jun)

	Status	Seller #	SKUs #	ADO	Remarks
	Total	507	4,304	8	
	Top 500 sellers	**500**	**3,182**	**5**	Top 500 pitching completed; ongoing efforts to pitch to "on-ice" sellers whom were not interested in the short-term
1	... Accepted, opened shop	11	3,182	5	11 added in program (2 new from 1st June)
2	... Accepted, pending shop opening	1			Onboarding efforts to complete by end June
	… On ice	34			
	... Rejected	454			
	Non-top 500 sellers*	**7**	**1,122**	**3**	
1	... Accepted, opened shop	4	1,122	3	4 added in program (2 new from 1st June)
2	... Accepted, pending shop opening	3			Onboarding efforts to complete by end June

*Taobao sellers identified from BAU CNCB seller acquisition

Highlights

1 Acquired total of 19 new sellers thus far, of which 15 sellers are in program with 4.3k new SKUs and 8 ADO

- Acquired 8 sellers in June; 4 added in program from 1st June
  - CN to push sellers to complete 100 SKUs upload criteria [ETA: mid June]

2 Remaining 4 sellers to be added in second batch by end June

[Furniture] Overview of initiatives: Total of 19 sellers acquired thus far (8 in June); MY to upload another 11k sourced SKUs by 16 June to complete 23k sourcing target

Domain	#	Initiative	Market	Status
Grow SKU count	1	**Cross-market SKU migration**	SG/MY/TH	• 195k SKUs added to SG/MY/TH since the start of the program; MTD 689 ADO from new SKUs
	2	**TB seller acquisition**	SG/MY	• Top 500 TB Furniture sellers: 12 sellers acquired in total (11 already in program, 1 to be added by end Jun) • Non-top TB 500: 7 sellers acquired in total (4 already in program, 3 to be added by end Jun)
	3	**TB seller self-nomination**	All	• Call for sellers' self-nomination as TB seller to conclude and gather responses by 18 Jun
	4	**SKU Sourcing**	SG/MY	• SG: Completed 6k sourcing SKU # target in Apr [Completed] • MY: 润泽优 (one of top GGPs) to complete sourcing of remaining 11k SKUs by 16 June to achieve overall 23k target
	5	**CNLS**	VN/MY/SG	• VN: Alignment with VN to continue CNLS, pending incentive package alignment and budget confirmation [ETA 19 June] • MY: Pitching in progress with refreshed package; 48 out of 69 sellers accepted, final results to be shared on 18 Jun • SG: Budget approved, official pitch to 中南 and 舰长 [ETA: 19 Jun] Remaining CNLS sellers to be pitched next week
Improve Logistics	6	**Set-up installation**	SG	• STO installation was planned for local only • To replicate local channel design to CB and launch Best installation; gotten legal clearance, buyers grayscale on 16 Jun
	7	**拆包 request**	SG/MY	• Issue: sellers need to split their bulky item parcels, e.g., one sofa split into 3-4 parcels; workaround solution facing ops issue causing seller penalty points • System solution: approved as P1, pipeline sequence confirmed, next steps for FPM to start on PRD [ETA: pending]
	8	**Set-up bulky channel**	TH/PH/TW	• TH: Channel officially went live on 10 June, currently 240 sellers whitelisted onto channel • TW: Channel trial to happen after code freeze period over on 24 June before official launch EOM • PH: To de-prioritize due to competitive shipping channel with TB (after TB removal of sea shipping channel)

F&B Update

[F&B Progress: Existing seller & Acquisition] SG/MY started pitching for acquisition and migration for existing sellers; TH pending incentives confirmation before pitching starts [ETA: 20 Jun]

Completed | In progress | Planned, to start | Delayed

Market	Topic	#	Task	PIC	Status
[Migration] - Cross-migrate existing TB SKUs on Shopee platform					
SG	Commercial	4	Align potential migration pool	Kaiwen	Completed
		5	Align migration incentive plan to seller and marketing	Kaiwen	Completed
		6	Align SKUs migration target and ADO target	Kaiwen/Jolene	Completed
		7	Conduct seller pitching	Jolene	In Progress
		8	Support seller onboarding / SKU listing	Jolene	To start
		9	Conduct marketing push	Kaiwen	To start
MY	Commercial	10	Align potential migration pool	Kaiwen	Completed
		11	Align migration incentive plan to seller and marketing	Kaiwen	Completed
		12	Align SKUs migration target and ADO target	Kaiwen/Jolene	Completed
		13	Conduct seller pitching	Jolene	In Progress
		14	Support seller onboarding / SKU listing	Jolene	To start
		15	Conduct marketing push	Kaiwen	To start
TH	Commercial	16	Align potential migration pool	Nut	Completed
		17	Align migration incentive plan to seller and marketing	Nut	Delayed
		18	Align SKUs migration target and ADO target	TH PIC/Jolene	Delayed
		19	Conduct seller pitching	Jolene	To start
		20	Support seller onboarding / SKU listing	Jolene	To start
		21	Conduct marketing push	Nut	To start
[Acquisition] - Acquire top TB sellers / SKUs that are not on SHP					
SG	Commercial	22	Identify TB Top 200 sellers	Keith	Completed
		23	Marketing resource alignment	Max	Completed
		24	Conduct seller pitching	Jolene	In Progress
		25	Seller onboarding and SKU listing/migration	Jolene	To start
		26	Marketing push	Kaiwen	To start
MY	Commercial	27	Identify TB Top 200 sellers	Keith	Completed
		28	Marketing resource alignment	Max	Completed
		29	Conduct seller pitching	Jolene	In Progress
		30	Seller onboarding and SKU listing/migration	Jolene	To start
		31	Marketing push	Kaiwen	To start
TH	Commercial	32	Identify TB Top 200 sellers	Keith	Completed
		33	Marketing resource alignment	Max	Delayed
		34	Conduct seller pitching	Jolene	To start
		35	Seller onboarding and SKU listing/migration	Jolene	To start
		36	Marketing push	Nut	To start

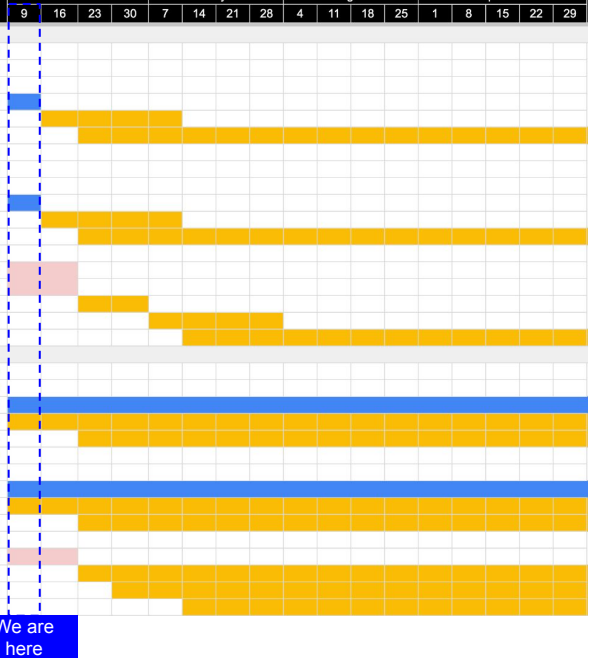

Highlights

- **Existing SHP TB sellers:** 96 TB sellers on SHP identified
  - SG/MY selected 61 sellers (64%); pitching in progress to join program
  - TH selected 55 sellers (57%); pending incentives confirmation [ETA: 20 Jun]
- **Acquisition:**
  - First round of pitching for top TB sellers (152 sellers) have been completed with 7 sellers accepted (3 sellers opened shops)
  - Due to high number of on ice sellers, CN team will pitch another round by 16 Jun

[F&B Progress: Sourcing] Sourcing started for SG/MY/TH from 9 Jun, final results to be in on 18 Jun

Completed | In progress | Planned, to start | Delayed

Market	Topic	#	Task	PIC	Status
[Sourcing] - Crawl and match top TB SKUs on SHP; Source those unmatched on SHP					
SG	Commercial	37	Crawl TB Top SKUs	Keith	Completed
		38	Mapping to existing SHP SKUs	Keith	Completed
		39	Curate regional sourcing wishlist	Jason	Completed
		40	SCS/CN Sellers to source	Max/Nicholas	In Progress
		41	Marketing resource alignment	Max	Completed
		42	SKUs review	Kaiwen	To start
		43	Marketing push	Kaiwen	To start
MY	Commercial	44	Crawl TB Top SKUs	Keith	Completed
		45	Mapping to existing SHP SKUs	Keith	Completed
		46	Curate regional sourcing wishlist	Jason	Completed
		47	SCS/CN Sellers to source	Max/Nicholas	In Progress
		48	Marketing resource alignment	Max	Completed
		49	SKUs review	Kaiwen	To start
		50	Marketing push	Kaiwen	To start
TH	Commercial	51	Crawl TB Top SKUs	Keith	Completed
		52	Mapping to existing SHP SKUs	Keith	Completed
		53	Curate regional sourcing wishlist	Jason	Completed
		54	SCS/CN Sellers to source	Max/Nicholas	In Progress
		55	Marketing resource alignment	Max	Delayed
		56	SKUs review	Nut	To start
		57	Marketing push	Nut	To start

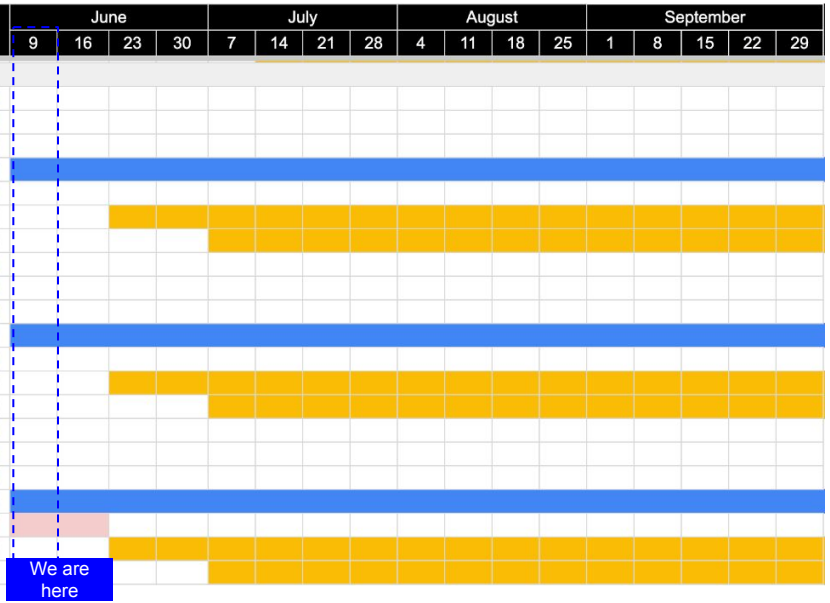

Highlights

- **Sourcing:** Pitching started from 9 Jun - Current results 295 (SG), 315 (MY), 16 (TH); Final results to be in on 18 Jun
- **Incentives:** TH pending budget request approval and incentives confirmation by 20 Jun

3 [TB Top Sellers F&B Acquisition]: 3/7 accepted sellers have shops opened, to push sellers to open them in other markets; On ice sellers will be re-pitched [ETA: 16 Jun]

Table: TB Top Sellers F&B Acquisition Progress

Status	#	% Target Pool	Remarks
Target Pool	152	100%	From TB top 200, removing duplicates and international brands
(1) Pitched	**152**	**100%**	
... Alr on SHP	5	3%	Acquired before Jun 2025, not included in acquisition package for SG/MY
1 ... Seller Accepted	7	5%	Sellers accepted to join SHP
..... Shops Opened	3	2%	
... Seller Rejected	11	7%	
... In Discussion	10	7%	
2 ... On Ice	119	78%	Sellers that did not reject explicitly, SAI team to retry in another round [ETA: 16 June]

Highlights

1 Out of 152 pitched sellers, 7 sellers have onboarded/accepted to join SHP, of which 3 sellers have opened a shop in either SG/MY
- To push sellers to open shops in other markets based on markets selection

2 119/152 sellers (78%) are put on ice as there were no explicit rejections, SAI team to retry pitching and conclude by 16 Jun

- Next steps:
  - Remaining sellers that did not join SHP will be pitched via ERP solution

[F&B] Overview of initiatives: Acquired 7 sellers thus far (to complete another round of pitching by 16 June); sourcing started with ~300 SKUs sourced for SG/MY (final results by 18 June)

Domain	#	Initiative	Market	Status
Grow SKU count through migration, acquisition, sourcing	1	Cross-market SKU migration	SG/MY/TH	• SG/MY: Migration kickstarted from 6 Jun, first round of results on 18 Jun • TH: Pending budget approval and incentive alignment ETA 20 Jun; Pitching to start pitching from 23 Jun
	2	SKU Sourcing	SG/MY/TH	• SG/MY/TH: Pitching ongoing - sourced SKU # (snapshot as of 13 Jun): 295 (SG), 315 (MY), 16 (TH) -> Final results by 18 Jun
	3	TB seller acquisition	SG/MY/TH	• SG/MY: First round of pitching completed with 7 sellers accepted, 3 sellers opened shop. To re-pitch on ice sellers [ETA: 16 Jun] • TH: Pending incentive alignment ETA 20 Jun; start pitching by 23 Jun Deep-dive
	4	TB seller self-nomination	SG/MY/TH	• To start seller broadcasting on 11 Jun via 9 channels including CNSC banner, SEH announcement, social media, etc; First round of results by 20 Jun

Beauty Update

[Beauty Progress: existing program seller] Alignment of incentive packages completed for SG/MY/VN/TW, TH pending budget approval [ETA: 20 Jun]; Existing sellers pitching for migration in progress

Completed | In progress | Planned, to start | Delayed

Market	Topic	#	Task	PIC	Status
[Migration] - Cross-migrate existing TB SKUs on Shopee platform					
SG	Commercial	4	Align potential migration pool	Kaiwen	Completed
		5	Align migration incentive plan to seller and marketing	Max	Completed
		6	Align SKUs migration target and ADO target	SG PIC/Jolene	In Progress
		7	Conduct seller pitching	Jolene	In Progress
		8	Support seller onboarding / SKU listing	Jolene	To start
		9	Conduct marketing push	Kaiwen	To start
MY	Commercial	10	Align potential migration pool	Kaiwen	Completed
		11	Align migration incentive plan to seller and marketing	Max	Completed
		12	Align SKUs migration target and ADO target	SG PIC/Jolene	In Progress
		13	Conduct seller pitching	Jolene	In Progress
		14	Support seller onboarding / SKU listing	Jolene	To start
		15	Conduct marketing push	Kaiwen	To start
TH	Commercial	16	Align potential migration pool	Nut	Completed
		17	Align migration incentive plan to seller and marketing	Nicholas	Delayed
		18	Align SKUs migration target and ADO target	TH PIC/Jolene	In Progress
		19	Conduct seller pitching	Jolene	To start
		20	Support seller onboarding / SKU listing	Jolene	To start
		21	Conduct marketing push	Nut	To start
VN	Commercial	22	Align potential migration pool	Summer	Completed
		23	Align migration incentive plan to seller and marketing	Nicholas	Completed
		24	Align SKUs migration target and ADO target	Summer	In Progress
		25	Conduct seller pitching	Jolene	In Progress
		26	Support seller onboarding / SKU listing	Jolene	To start
		27	Conduct marketing push	VN PIC/Jolene	To start
TW	Commercial	28	Align potential migration pool	Min Hui	In Progress
		29	Align migration incentive plan to seller and marketing	Nicholas	In Progress
		30	Align SKUs migration target and ADO target	Min Hui/Jolene	In Progress
		31	Conduct seller pitching	Jolene	In Progress
		32	Support seller onboarding / SKU listing	Jolene	To start
		33	Conduct marketing push	Min Hui	To start

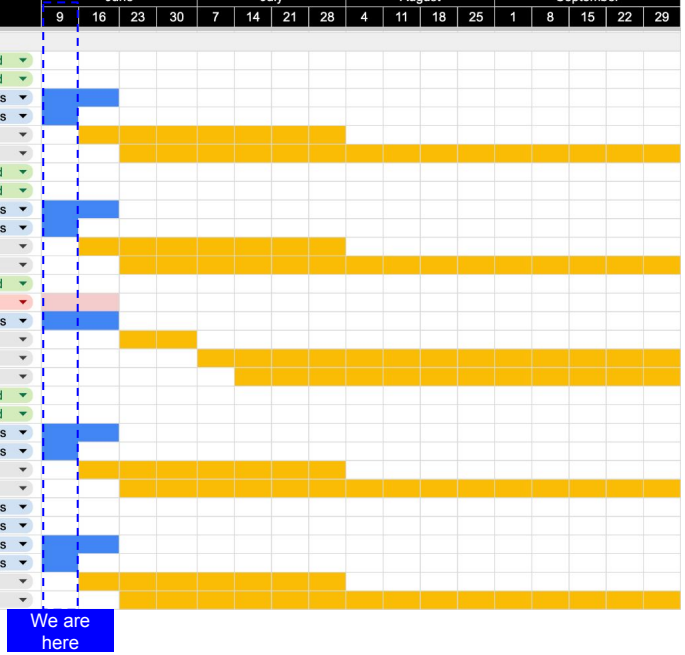

Highlights

- **Incentive Package Alignment (for all initiatives)**
  - SG, MY, VN, TW approved
  - TH pending budget approval and incentive confirmation ETA 20 Jun
- **Existing SHP TB sellers:** 71 TB sellers on SHP identified
  - Pitching in progress [ETA: 13 Jun]; migration of SKUs to start next week

[Beauty Progress: new top TB seller acquisition] 247 top TB sellers identified for acquisition, first round of pitching completed with 28 sellers accepted (11%); to re-pitch on ice sellers by 16 Jun

Completed | In progress | Planned, to start | Delayed

Market	Topic	#	Task	PIC	Status
[Acquisition] - Acquire top TB sellers / SKUs that are not on SHP					
SG	Commercial	34	Identify TB Top 200 sellers	Keith	Completed
		35	Marketing resource alignment	Max	Completed
		36	Conduct seller pitching	Jolene	In Progress
		37	Seller onboarding and SKU listing/migration	Jolene	In Progress
		38	Marketing push	Kaiwen	To start
MY	Commercial	39	Identify TB Top 200 sellers	Keith	Completed
		40	Marketing resource alignment	Max	Completed
		41	Conduct seller pitching	Jolene	In Progress
		42	Seller onboarding and SKU listing/migration	Jolene	In Progress
		43	Marketing push	Kaiwen	To start
TH	Commercial	44	Identify TB Top 200 sellers	Keith	Completed
		45	Marketing resource alignment	Nicholas	Delayed
		46	Conduct seller pitching	Jolene	To start
		47	Seller onboarding and SKU listing/migration	Jolene	To start
		48	Marketing push	Nut	To start
VN	Commercial	49	Identify TB Top 200 sellers	Keith	Completed
		50	Marketing resource alignment	Nicholas	In Progress
		51	Conduct seller pitching	Jolene	In Progress
		52	Seller onboarding and SKU listing/migration	Jolene	In Progress
		53	Marketing push	Summer	To start
TW	Commercial	54	Identify TB Top 200 sellers	Keith	Completed
		55	Marketing resource alignment	Nicholas	In Progress
		56	Conduct seller pitching	Jolene	In Progress
		57	Seller onboarding and SKU listing/migration	Jolene	In Progress
		58	Marketing push	Min Hui	To start

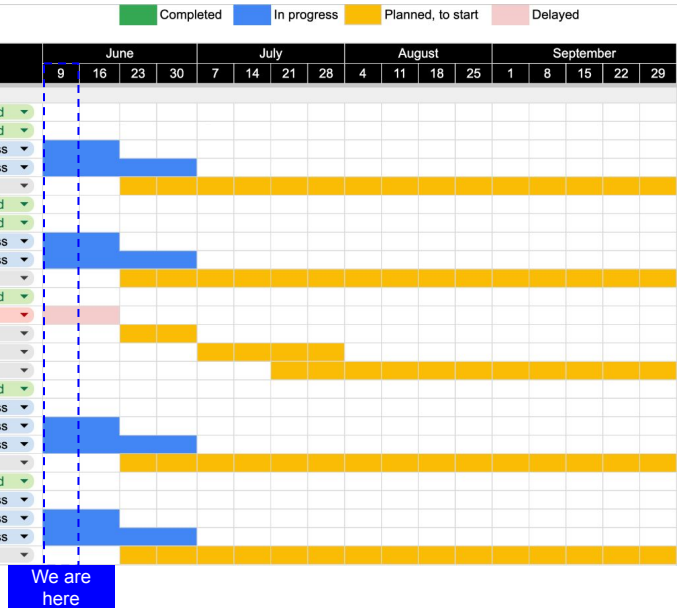

Highlights

- First round of pitching for top TB sellers (247 sellers) have been completed with 28 sellers accepted (17 sellers opened shops)
- Due to high number of on ice sellers, CN team will pitch another round by 16 Jun

[Beauty Progress: sourcing] Pitching to CB sellers started on 9 Jun for SG/MY/VN/TH, final results to be in on 18 Jun

Completed | In progress | Planned, to start | Delayed

Market	Topic	#	Task	PIC	Status
[Sourcing] - Crawl and match top TB SKUs on SHP; Source those unmatched on SHP					
SG	Commercial	59	Crawl TB Top SKUs	Keith	Completed
		60	Mapping to existing SHP SKUs	Keith	Completed
		61	Curate regional sourcing wishlist	Jason	Completed
		62	SCS/Lovito/CN Sellers/SIP to source	Max/Nicholas	In Progress
		63	Marketing resource alignment	Max	Completed
		64	SKUs review	Kaiwen	To start
		65	Marketing push	Kaiwen	To start
MY	Commercial	70	Crawl TB Top SKUs	Keith	Completed
		71	Mapping to existing SHP SKUs	Keith	Completed
		72	Curate regional sourcing wishlist	Jason	Completed
		73	SCS/Lovito/CN Sellers/SIP to source	Max/Nicholas	In Progress
		74	Marketing resource alignment	Max	Completed
		75	SKUs review	Kaiwen	To start
		76	Marketing push	Kaiwen	To start
TH	Commercial	81	Crawl TB Top SKUs	Keith	Completed
		82	Mapping to existing SHP SKUs	Keith	Completed
		83	Curate regional sourcing wishlist	Jason	Completed
		84	SCS/Lovito/CN Sellers/SIP to source	Max/Nicholas	In Progress
		85	Marketing resource alignment	Nicholas	Delayed
		86	SKUs review	Nut	To start
		87	Marketing push	Nut	To start
VN	Commercial	92	Crawl TB Top SKUs	Keith	Completed
		93	Mapping to existing SHP SKUs	Keith	Completed
		94	Curate regional sourcing wishlist	Jason	Completed
		95	SCS/Lovito/CN Sellers/SIP to source	Max/Nicholas	In Progress
		96	Marketing resource alignment	Nicholas	Completed
		97	SKUs review	Summer	To start
		98	Marketing push	Summer	To start
TW	Commercial	103	Crawl TB Top SKUs	Keith	Completed
		104	Mapping to existing SHP SKUs	Keith	Completed
		105	Curate regional sourcing wishlist	Jason	Completed
		106	SCS/Lovito/CN Sellers/SIP to source	Max/Nicholas	Paused
		107	Marketing resource alignment	Nicholas	Paused
		108	SKUs review	Min Hui	Paused
		109	Marketing push	Min Hui	Paused

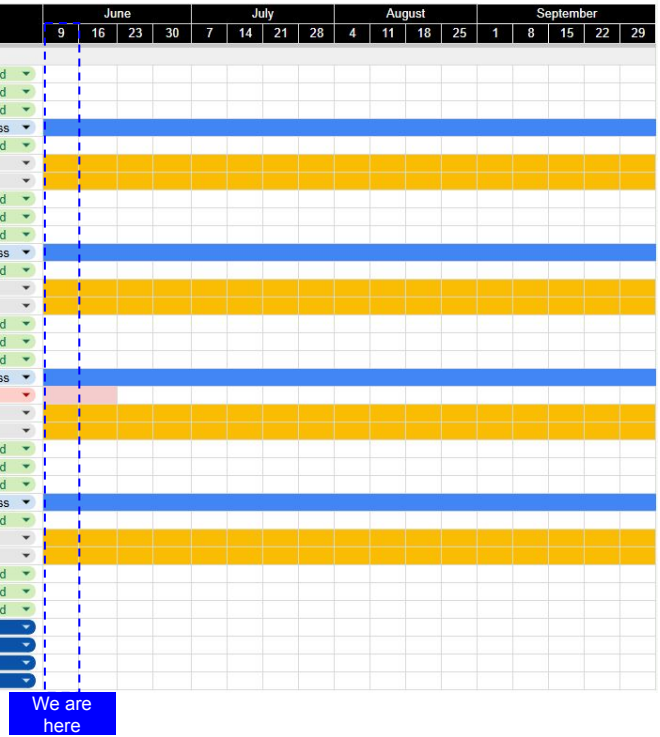

Highlights

- Pitching started to CB sellers on 9 Jun - currently sourced 680 (SG), 1,084 (MY), 1,084 (VN), 2,012 (TH); Final results in on 18 Jun
- SCS targets alignment in progress; to official start in Aug

3 [TB Top Sellers Beauty Acquisition]: 28 acquired sellers on SHP thus far (17 have opened shop), next step to push sellers onboard to other markets based on markets selection

Table: TB Top Sellers Beauty Acquisition Progress

Status	#	% Target Pool	Remarks
Target Pool	247	100%	From TB top 300, removing duplicates and international brands
(1) Pitched	**246**	**100%**	
... Alr on SHP	10	4%	Acquired before Jun 2025, not included in acquisition package for SG/MY
1 ... Seller Accepted	28	11%	Sellers accepted to join SHP
..... Shops Opened	17	7%	
... Seller Rejected	19	8%	
... In Discussion	13	5%	
2 ... On Ice	176	71%	Sellers that did not reject explicitly, SAI team to retry in another round [ETA: 16 Jun]
(2) Pending Pitching	**1**	**0%**	

Highlights

- 1 Out of 246 pitched sellers, 28 sellers has accepted to join SHP, of which 17 sellers have opened a shop in either SG/MY
  - To push sellers to open shops in other markets based on markets selection
- 2 176/246 sellers (71%) are put on ice as there were no explicit rejections, SAI team to retry pitching and conclude by 16 Jun
- Next steps:
  - Remaining sellers that did not join SHP will be pitched via ERP solution

[Beauty] Overview of initiatives: Acquired 28 sellers thus far in first round of pitching (to complete by 16 June); June sourcing started and will be complete by 18 June

Domain	#	Initiative	Market	Status
Grow SKU count through migration, acquisition, sourcing, ERP	1	Cross-market SKU migration	SG/MY/TH/VN/TW	• SG/MY: Migration kickstarted from 6 Jun, first round of results on 18 Jun • VN/TW: Migration kickstarted from 12 Jun, first round of results on 18 Jun • TH: Pending budget approval and incentive alignment ETA 20 Jun; Pitching to start pitching from 23 Jun
	2	SKU sourcing	SG/MY/TH/VN	• SG/MY/TH/VN: Pitching ongoing to CB sellers - currently sourced 680 (SG), 1,084 (MY), 1,084 (VN), 2,012 (TH); Final results by 18 Jun • TW: Will not be participating in sourcing initiative
	3	TB seller acquisition	SG/MY/TH/VN/TW	• SG/MY: First round of pitching completed with 28 sellers accepted, 17 sellers opened shop. To re-pitch on ice sellers [ETA: 16 Jun] • VN/TW: Pitching in progress • TH: Pending incentive alignment ETA 20 Jun; start pitching by 23 Jun Deep-dive
	4	TB seller self-nomination	SG/MY/TH/VN/TW	• To start seller broadcasting on 11 Jun via 9 channels including CNSC banner, SEH announcement, social media, etc; First round of results by 20 Jun